

Integrated Product Support(IPS) Expert

LINETECH ENG. Co., Ltd.

Company Introduction



CONTENTS

Company Introduction

Contents



01 History

02 Organization

03 Holding Technology

04 S/W

05 Certification and Patent

06 Business Performance

07 Certification and Patent

08 Security

COMPANY HISTORY

We're becoming the leading supplier of technology in the Integrated Product Support (IPS) field

LINETECH ENG IS..



Basic Information

CEO

Joo-Soo, Kim

Established Year

1995



Organization

7%
Management Support/Others



R&D Personnel

93%



Business

Business Area

IPS

(Integrated Product Support)

Expert



Office



Headquarter, Changwon

COMPANY HISTORY

We're becoming the leading supplier of technology in the Integrated Product Support (IPS) field

HISTORY

STEP
01

Started as Integrated Logistics Support (ILS) service provider

STEP
02

Becoming the Integrated Product Support(IPS) expert

1995 Established LineTech Engineering

1995 Registered as S&T Heavy Industry Co., Ltd. cooperator

1996 Registered as Hanwha Defense cooperator

1998 Passed the security measurement

1999 Registered as a member company of Hanwha Defense Cooperators Association

2000 Joined the Korea Defense Industry Association as an associate member

2006 Moved the office (Sapa-dong, Changwon-si)

2013 Acquired ISO 9001 Certificate

2014 Opened a new office(in Daebang-dong, Changwon-si)

2018 Converted to a cooperation (LINETECH ENG Co., Ltd.)

2019 Established R&D Institute

2021 Relocated to a new office building (LINETECH ENG Co., Ltd.)

Organization

IPS experts based on the weapon system Integrated Product Support(IPS)
development experience and R&D organization

IPS Experiences

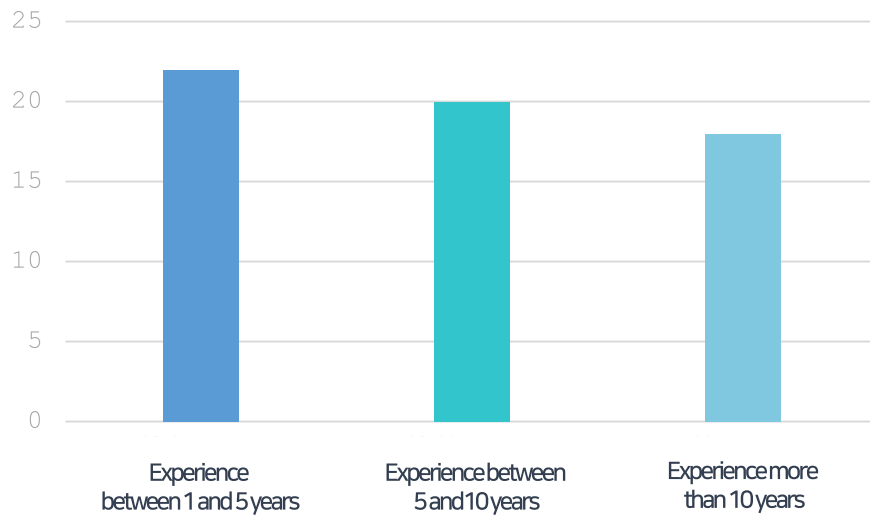

Experience between 1 and 5 years	Experience between 5 and 10 years	Experience more than 10 years	Total
22	20	18	60
36%	34%	30%	

Job Position

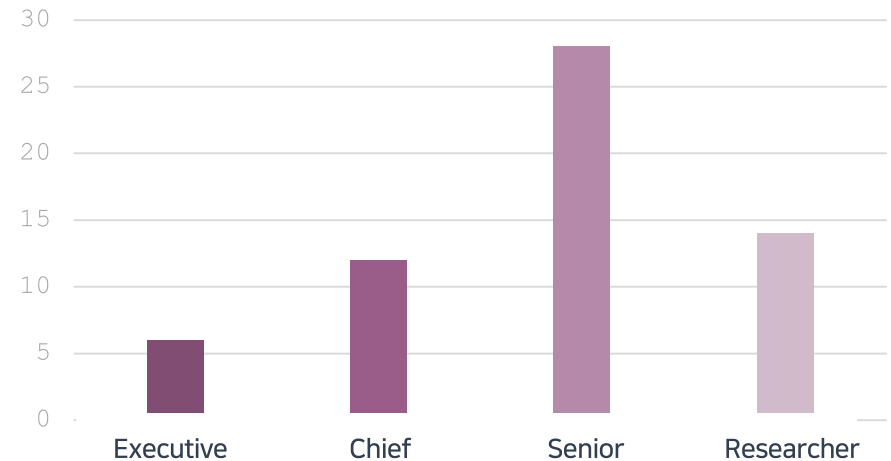

Executive	Chief	Senior	Researcher
6	12	28	14
10%	20%	46%	24%

HOLDING TECHNOLOGY

Holding specialized technology in the IPS field

Holding Technology

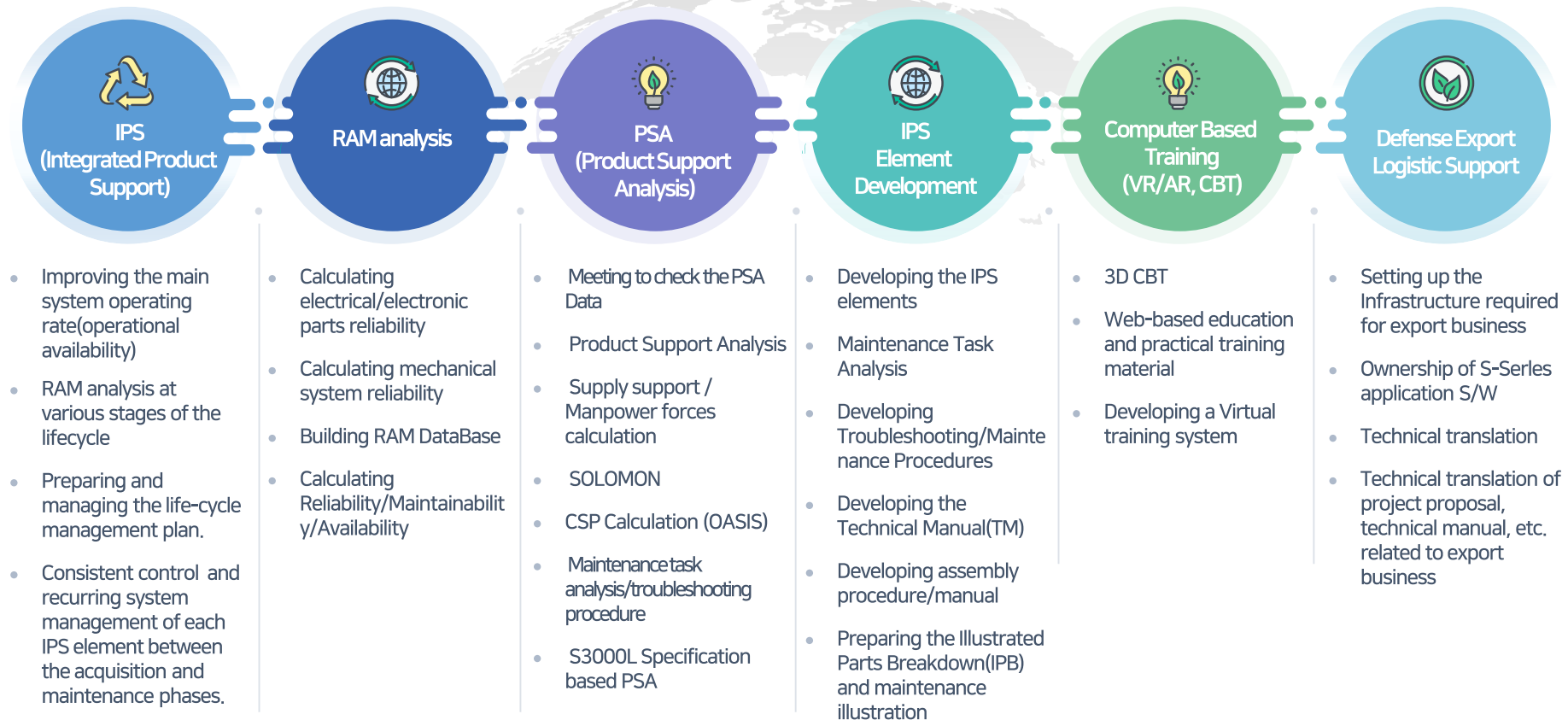

IPS(Integrated Product Support)

Development of IPS Elements Based on Rich Practical Experience and Professional Technology

IPS Elements Development of Weapon System

Naval

- Integrated Sonar System
- Optical Gyroscope
- Heavy Transport Vessel ECS
- Logistics Support Vessel Reduction Gear

Space & Air

- CHUNGooNG Guided Missile Loading System
- CHUNGooNG Hydraulic System
- KUH-1P Auxiliary Fuel Tank
- SIDAS
- RC-2000B Aircraft for Information and Electronic Warfare

CBT/IETM

- Division level Unmanned Aircraft(aerial) System(DUAS)
- K21 Armored Fighting Vehicle
- Smoke Generating Vehicle



Export

- Indonesia Export Vehicles
- REDBACK(LAND 400)
- CHUNGooNG Export
- CHUNMOO Export
- LAND 8116
- OMFV

Land

- 501/502 Launcher
- 120mm Self-propelled Mortar
- NBC Reconnaissance Vehicle -II(NBCRV) (armored/vehicle type)
- K21 Armored Fighting Vehicle
- Next generation Recovery Vehicle
- L-SAM Loading System
- Division level Unmanned Aircraft(aerial) System(DUAS)
- 901 Launcher

RAM Analysis

RAM Work Process

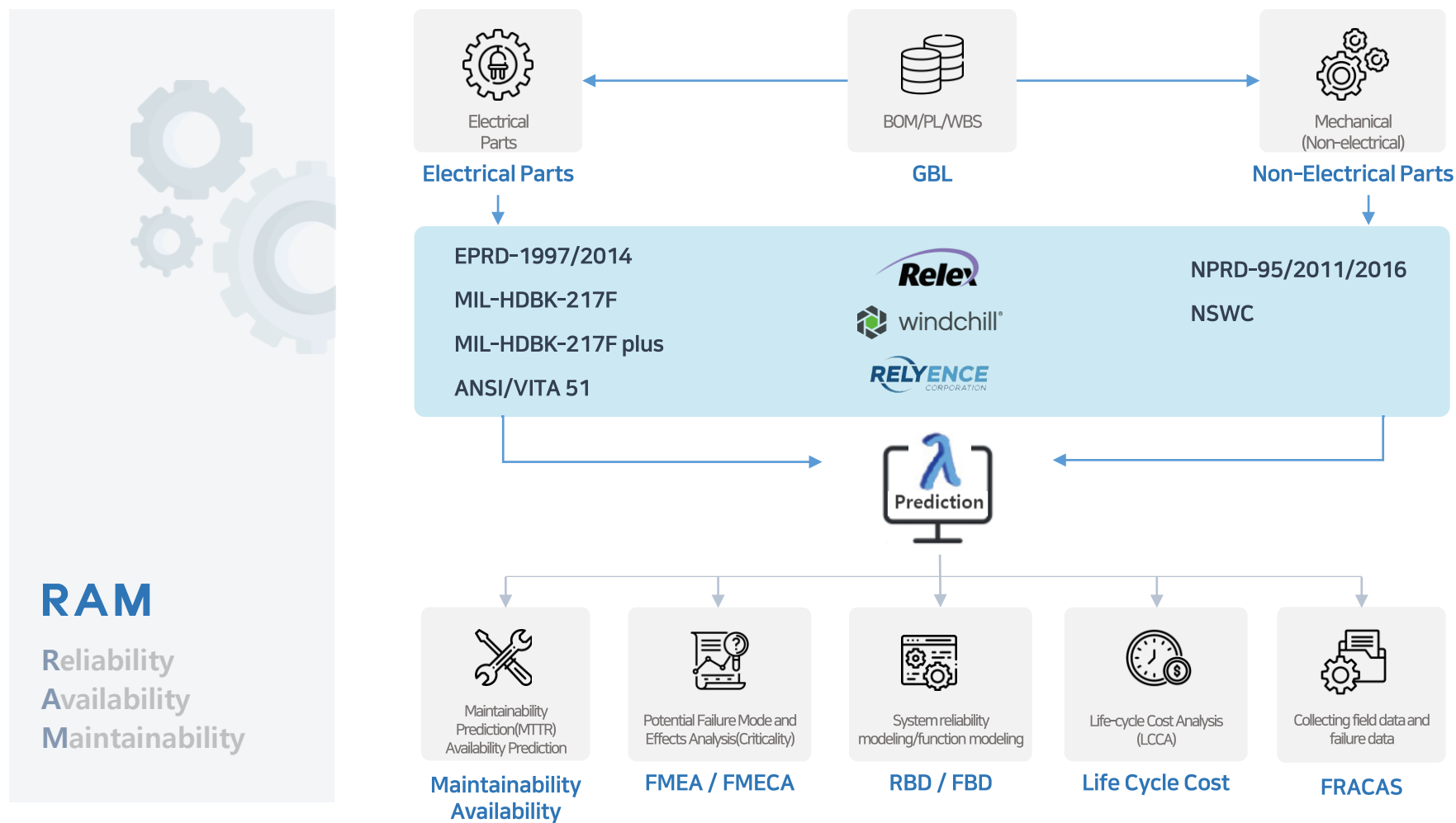

RAM Analysis

RAM



01 System Analysis (Mechanical/Electrical/Electronic)

- Electrical/Electronic Circuit Analysis
- Technical data analysis and understanding



02 Core Technology for RAM Analysis

- Planning RAM management/ Calculating system failure rate
- Parts Count Method(PCM) / Parts Stress Analysis(PSA)
- Mechanical Parts Reliability Analysis
- Selecting Pi-Factor
- Reliability S/W
- Analysis by mission type/system operation



03 Data Base for RAM Analysis

- Holding the RAM data calculated in the previous projects(Army/Navy/Air Forces)
 - RAM task/analysis plan
 - RAM / RAM-D analysis report / reliability worksheet
 - Reliability growth management plan/life cycle analysis data
- Technical data(Catalog) DB for each part
- Searching for similar data in the PCM/PSA calculation
- Managing the Part Data Sheet



04 Study on analysis standard and trend in the R&D Institute

- Research/translation of specifications related to the R&M
- Reliability Growth Tracking, RGA, FRACAS, 217plus, etc.
- Completed Maintainability Engineering Seminar (Business Capacity Reinforcement Project)
- Participated in various seminars/researches related to the reliability



05 Reliability Analysis S/W(Tool)

- Relax 7.7 / Relax2007 / Relax2011
- Windchill 10.1 / 10.3 / 11.0
- Windchill RBD / FTA Package
- OPUS 10



06 Various Analysis Experiences and Professional Manpower

- RAM analysis experts with over 20 years' experience
- A lot of experience conducting the RAM Verification/Validation and Test activities in the Maintenance Depot.
- RAM calculation/analysis/verification (Army, Navy and Air Force)

PSA(Product Support Analysis)

PSA(Product Support Analysis)

Purposes of Product Support Analysis(PSA)

- To optimize elements required to support the product
- To minimize down time
- To simplify support product and optimize operation/maintenance(O&M) cost
- To store analysis data in a single database and specification feedback
- To identify, develop/acquire the PSA elements through the maintenance analysis

Product Support Analysis(PSA) Task

- PSA management, supervision, control
- Supportability Goal
- Selection and evaluation of alternative
- Determination of the required product support resources
- Product operation management
- Conformity Assessment

Core Technology

- Life Cycle Cost(LCC) Analysis
- Parts Obsolescence Analysis
- Level of Repair Analysis(LORA)
- FRACAS DB and reliability growth management analysis

PSA(Product Support Analysis) Procedure

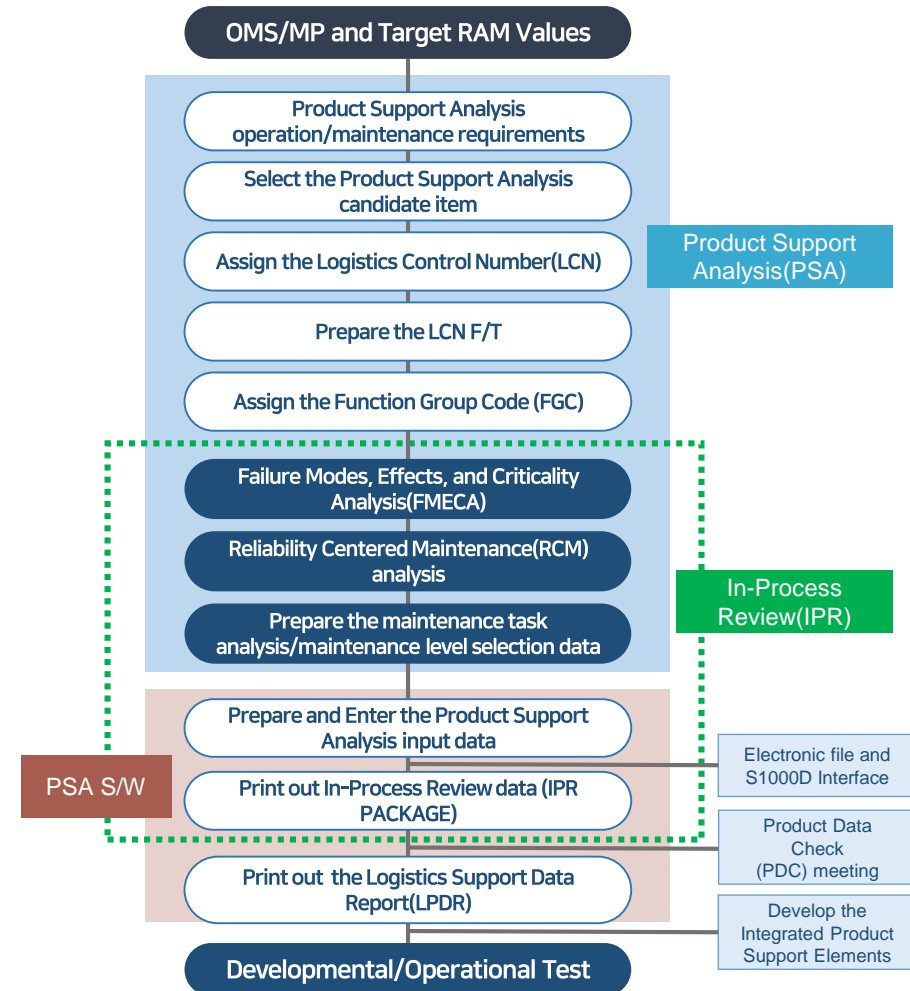

Computer Based Training(VR/AR, CBT)

Holding professional technology in the Computer Based Training field

5

Computer Based Training(VR/AR, CBT)

Computer Based Training(VR/AR, CBT)

Application

- Practical training of maintenance procedures
- Troubleshooting / Fault Isolation training
- Practical training of operating procedures
- Practical training of safety procedures
- Practical training of emergency procedures
- Equipment/System Layout study
- Practical training of removal/installation procedures
- Facility simulation
- Digital Mock-up

Virtual Maintenance Training System

Virtual Maintenance Training System(VMTS) is a simulation-based training tool that provides a learning environment for maintenance technicians to gain practical experience of systems and maintenance tasks.



- Creating a simulated environment, similar to a real environment in 3D VR environment
- Simulating the operating state, failure and dangerous situation of equipment in a virtual environment
- Mastering maintenance procedures and troubleshooting/fault isolation procedures and repeated learning
- Maintenance training evaluation and Feed-back

Instructor(Monitoring)



Training Equipment(Immersive)



Training Equipment (PC type)



Defense Export Logistics Support

Setting up the Infrastructure required to support defense export project



01 PLAN Detailed plan

- Export business plan based on existing experience
- Determination of the required human/material infrastructure
- Exclusive organizations dealing with each project/country

02 R&D Research and Development

- Specialized research and study on defense export business
- Research on various specifications and S/W operation for export business
- Study on the domestic SOLOMON enhancement project

03 ORGANIZATION Exclusively focused on export

- Organizations exclusively focused on export project
- Experience in export business and business link
- Fast adaptation for export business / Easy understanding

04 TRANSLATE Translation/interpreting

- Translations by expert translators
- Organization of translators with expertise in manual translation
- Extensive experience in technical manual translation

05 CAREER IPS experienced personnel

- Many employees with experience in developing IPS elements in Korea
- Many employees with experience in export business
- Many IPS development engineers who speak English fluently

06 SOFTWARE Export Business S/W

- EAGLE LSAR / PS (Raytheon)
- CONTENTA (PTC)
- CATIA / Windchill / RBD / OPUS10

07 PROCEDURE Export procedure

- Business procedures established through the export business plan
- To be applied/used to future export business

Defense Export Logistics Support

Holding International Specification S-Series SPEC Operational Capabilities and Solutions

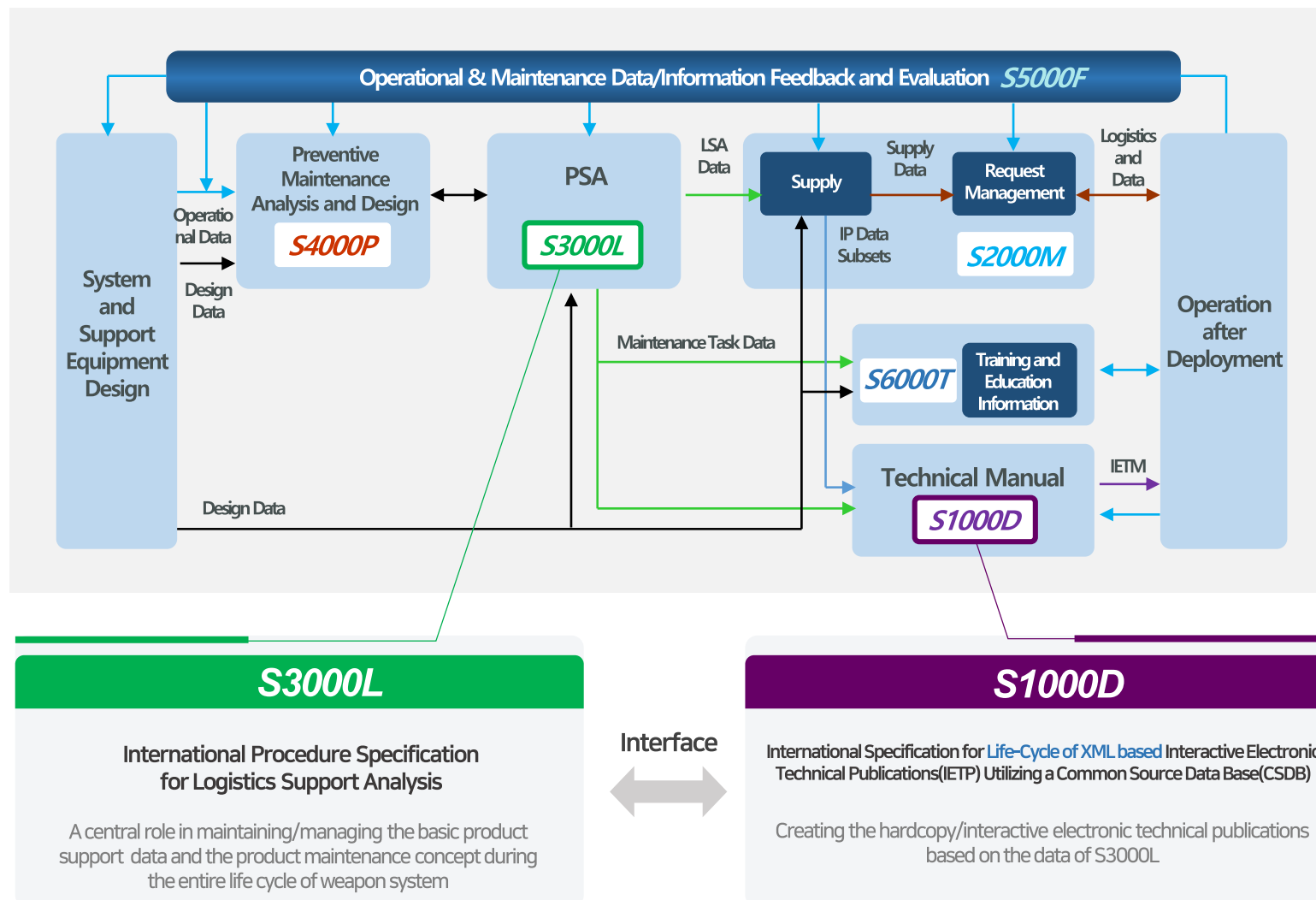

Defense Export Logistics Support

S1000D Application Development and Solution & System Construction

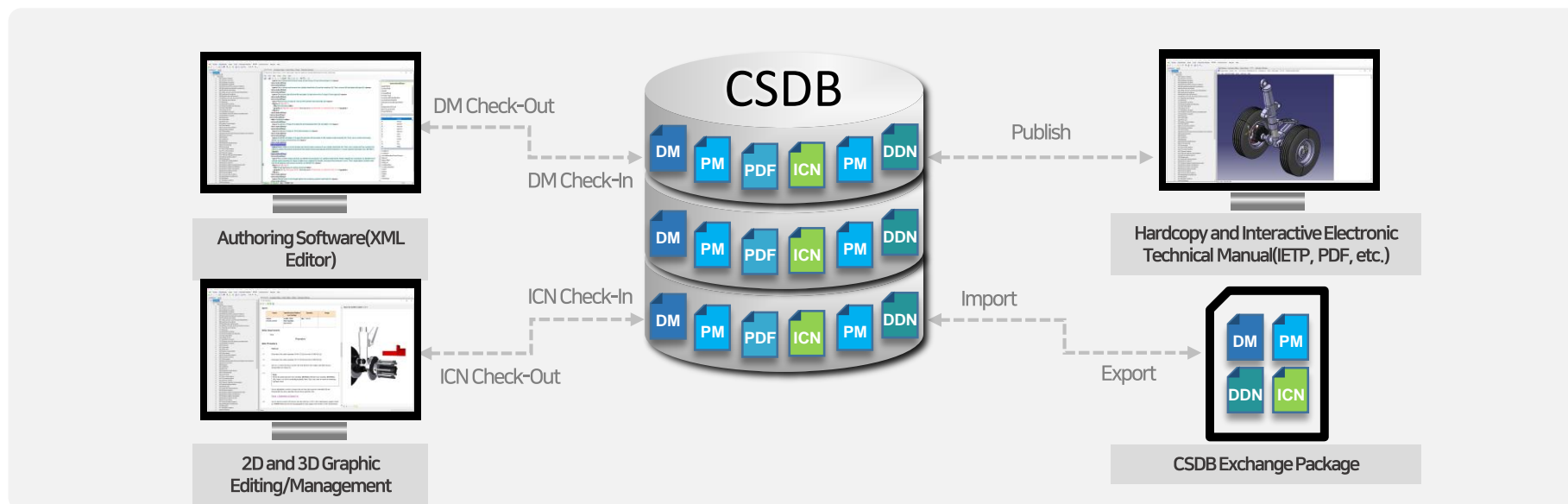

Technical Manual Development Process Based on S1000D

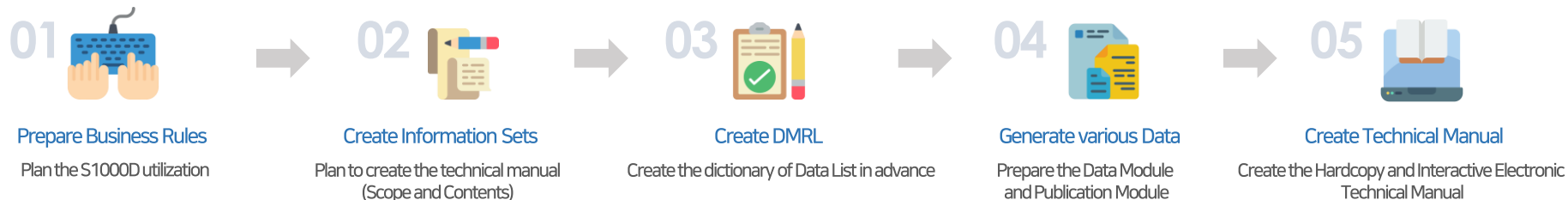

Defense Export Logistics Support

Technical Translation



Understanding and analysis of text

- Data acquisition and analysis
- Plan the vocabulary/sentence applicable to each technical field
- Identify customer request



Proofreading/Editing

- Technical proofreading and final proofreading by native speakers
- Check whether the applicable specification is applied
- Reflect customer's opinions and requests.



Performance

- Vehicle exported to Indonesia
 - Vehicle exported to UAE
 - Chunmoo export (UAE)
- Chunmoo export(Saudi Arabia)
 - CHUNGooNG export(UAE)
 - REDBACK(Australia)
 - OMFV(USA)
- LAND 8116(Australia) and etc.



Multilingual/Multicultural Translation

- Translation services in multiple languages
- Translation service considering the cultural implications for a translated text

Holding Software(S/W)



RELEX

- System Reliability(Failure Rate & MTBF) Prediction and Analysis
- RELEX 7.7 / RELEX Studio 2007 / RELEX 2011



windchill® windchill

- System Reliability(Failure Rate & MTBF) Prediction and Analysis
- Windchill 10.1 / 10.3 / 11.0
- Windchill RBD / FTA Package



SOLOMON

- Logistics support analysis data input/output and management tool
- LSA data input/report generation
- Open software (Defense Acquisition Program Administration)



OASIS

- Initial CSP calculator tool after deployment
- Target operational availability setting/ economic feasibility optimization
- Open software (Defense Acquisition Program Administration)



EAGLE LSAR

- LSA data management/ analysis report generation software
- 5 International Specifications can be applied(S3000L, etc.)



EAGLE EPS

- Hardcopy/Interactive Electronic Technical Manual writing and publishing software using the DM of S1000D Specification
- Interface with the EAGLE LSAR software



CONTENTA

- Hardcopy/Interactive Electronic Technical Manual writing and publishing software using the DM of S1000D Specification



OPUS10

OPUS10

- Total Life-Cycle Systems Management(TLCSM) satisfied, Spare Parts Optimization Analysis
- Maintenance Category and Level Optimization Analysis
- LORA analysis based on operating period and cost structure



Auto CAD

- Technical Manual Illustrations



INVENTOR

- 3D Modeling development and production
- Technical Manual Illustrations and multimedia production



Adobe illustrator

- Technical Manual Illustrations and Multimedia production



Reliasoft Weibull

- Comprehensive life data analysis tool
- Reliability Growth Analysis(RGA) included



Hangul

- IPS elements development and QA tool
- Technical Manual/Reports, Etc.
- Hangul 2007 / 2010 / 2016



MS Office

- IPS elements development and QA tool
- IPS elements development/ analysis data management and generation
- MS-OFFICE 2003 / 2010 / 2016



KAIS

- Interactive Electronic Technical Manual(IETM) development tool
- Open software (Defense Acquisition Program Administration)



CATIA V5

- 3D modeling development and production
- Technical Manual Illustrations and Multimedia production

Certification and Patent

Certification and Patent

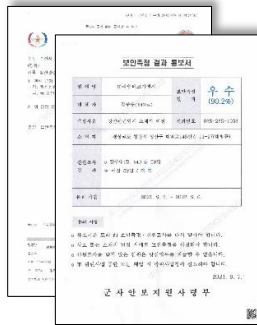

Notification of security measurement results
(Defense Security Support Command)



Acquired Quality Management
System Certification(ISO9001)

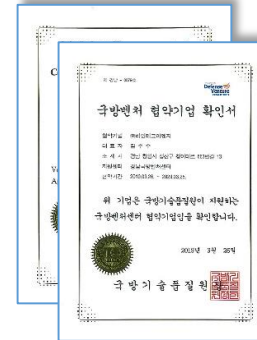

Defense Venture Confirmation
(Defense Agency for
Technology and Quality)

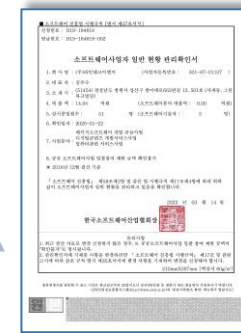

Reported software vendor
(Software Industry Association)

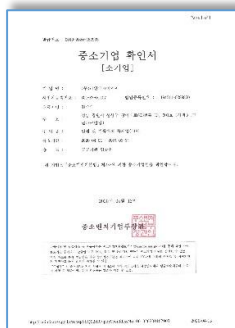

Small & Medium Enterprise Confirmation
(Ministry of SMEs and Startups)



Certificate of company-affiliated
research institute
(Korea Industrial Technology Association)



Certificate of
LSA automation patent
(Korean Intellectual Property Office)

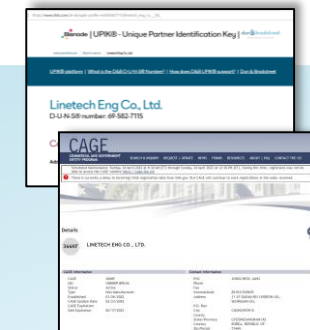

DUNS NUMBER
(Global Business Identification Number)
CAGE registered in the System for Award Management

Security

In-company Security System

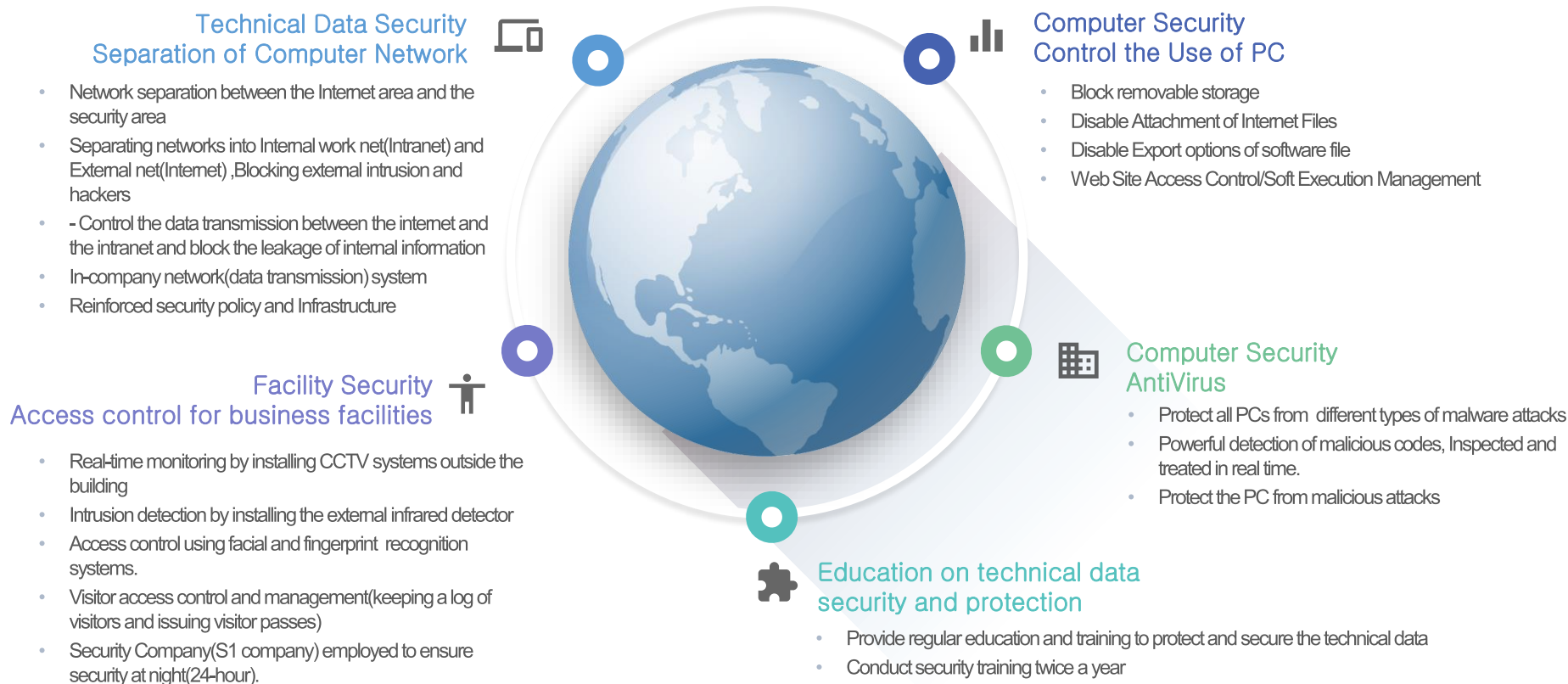

Security

Built the In-company Network/Internet Network Disconnection(Network Connection System)

Network Connection(Disconnection) System Diagram

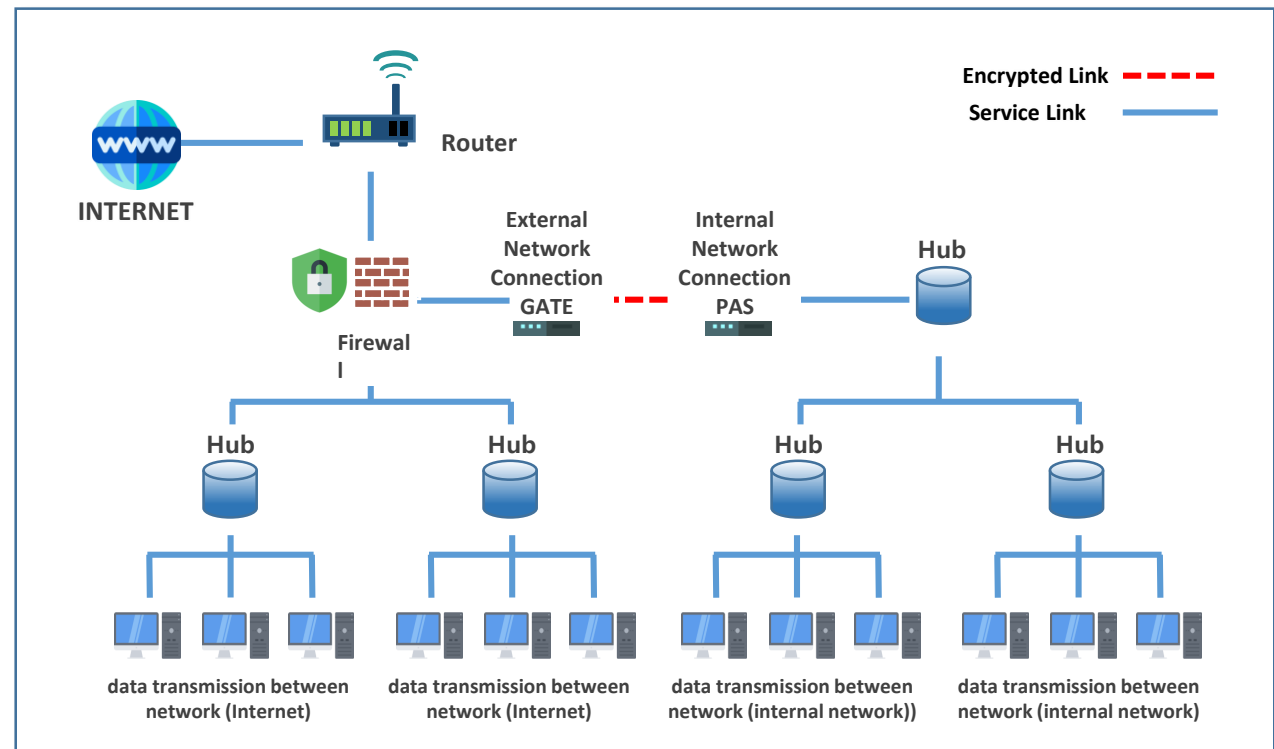

Security

Installed Security Equipment Inside/Outside the Building (Using S company's security system)



Installed security equipment inside/outside the building

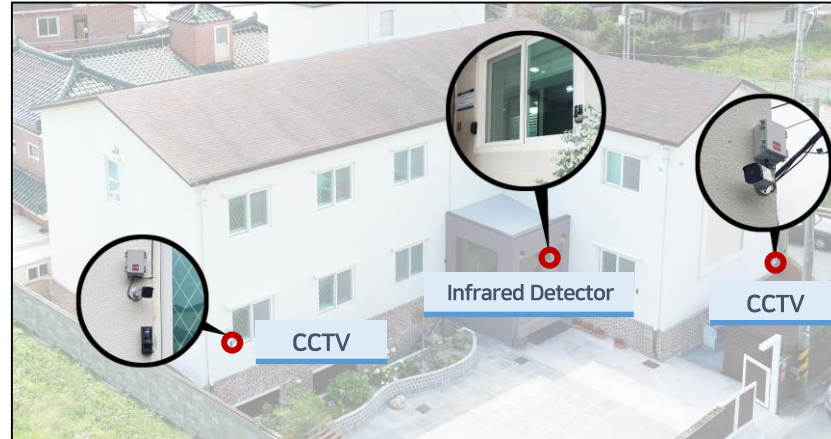

Access control (Using S company's security system)



Entrance inside/outside the building
Installed facial and fingerprint recognition systems.

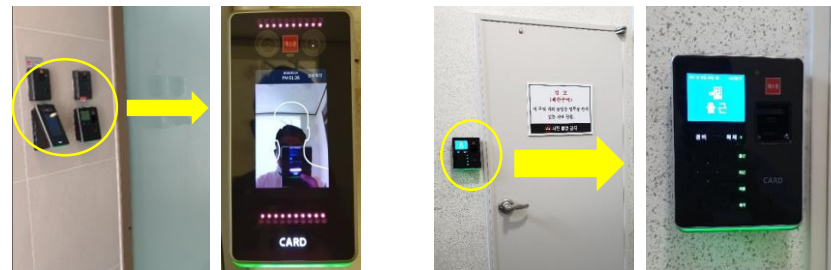

Security

Computer(Technical Data) Security

Media Control



Disable removable storage

Disable copy and export to USB, external hard drive, smartphone, CD-ROM



Disable Attachment of Internet Files

Disable all Internet-based file attachments including mail, cloud, and web browsers, etc.



Disable Export options of software file

Disable Export to Messenger, Remote Control, Web Hard, etc.



Real-time/Automatic Scheduled Inspection

Inspect files containing sensitive data in all employee PCs in real time and at scheduled intervals.



Encryption/Decryption

Automatically encrypts any file found during inspection, or manually encrypts files before saving.



Document Export Control

Disable Export files using the media and Internet including USB, mail, web hard, etc.



Web Site Access Control

Categorize by site properties
Control using Disable/Warning/Enable



Soft Execution Management

Categorize by S/W properties
Control using Disable /Warning/Enable



11-27, 145 beon-gil, Daeam-ro, Seongsan-gu, Changwon-si, Gyeongsangnam-do
TEL. 82-55-285-1936~7 / FAX. 82-55-285-1930 / www.linetecheng.co.kr